Creole Love Call

Fassung für Band

Duke Ellington

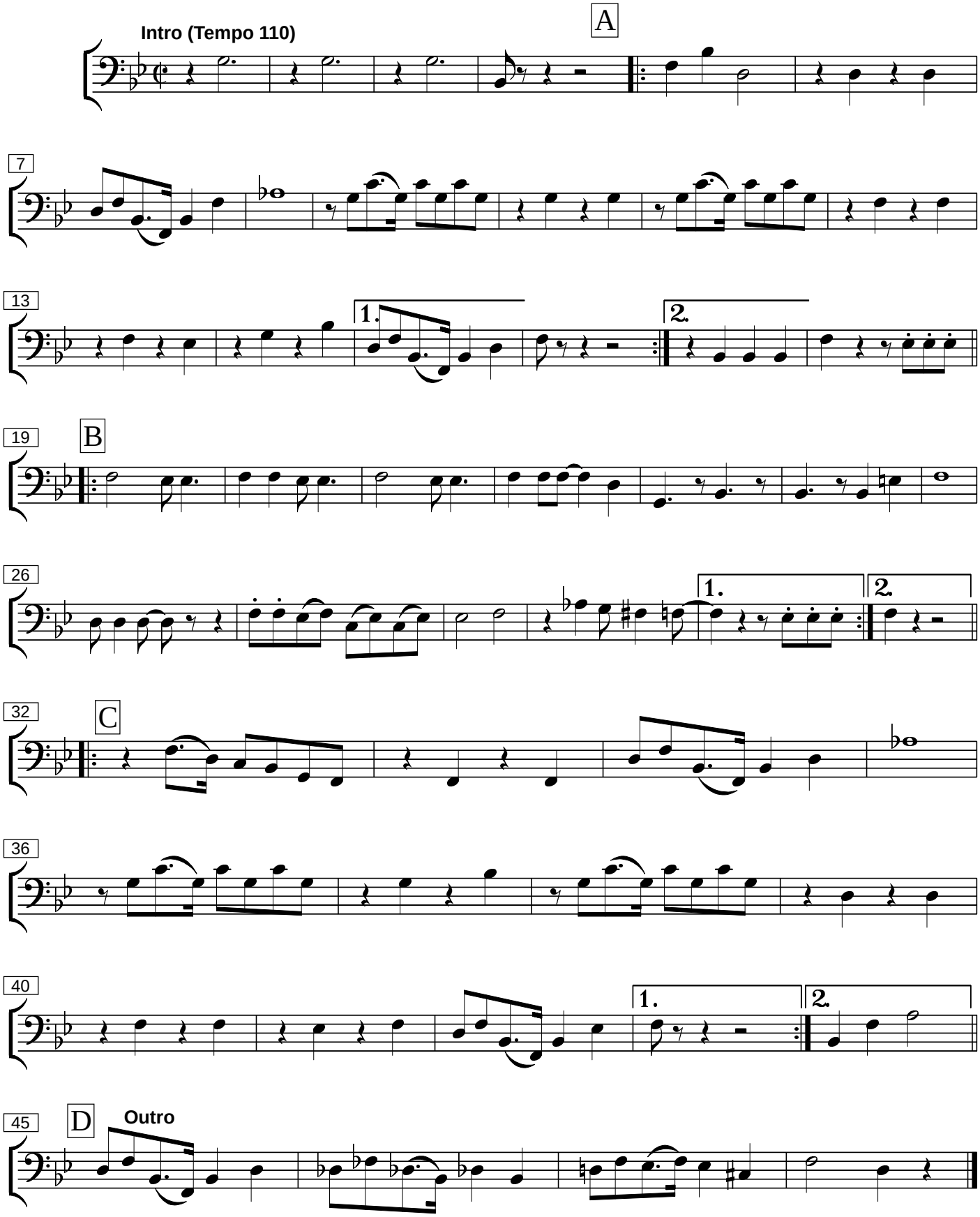

Bearbeitung : Michael Friemel 11/08 --NEU: 29.8. 2014