Broadway

Arrangement für Band
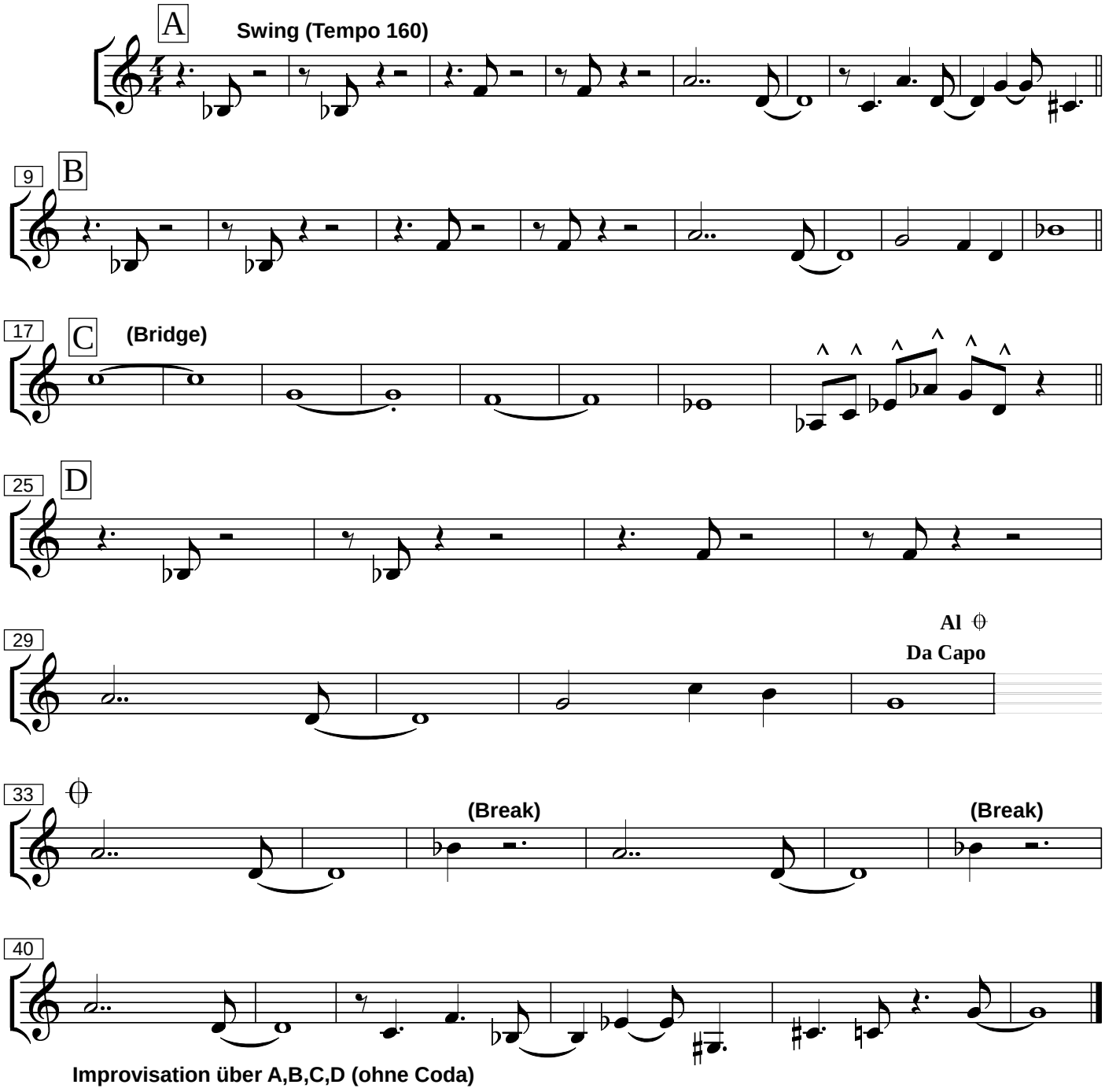
N.N.