EASY WINNERS

Ragtime
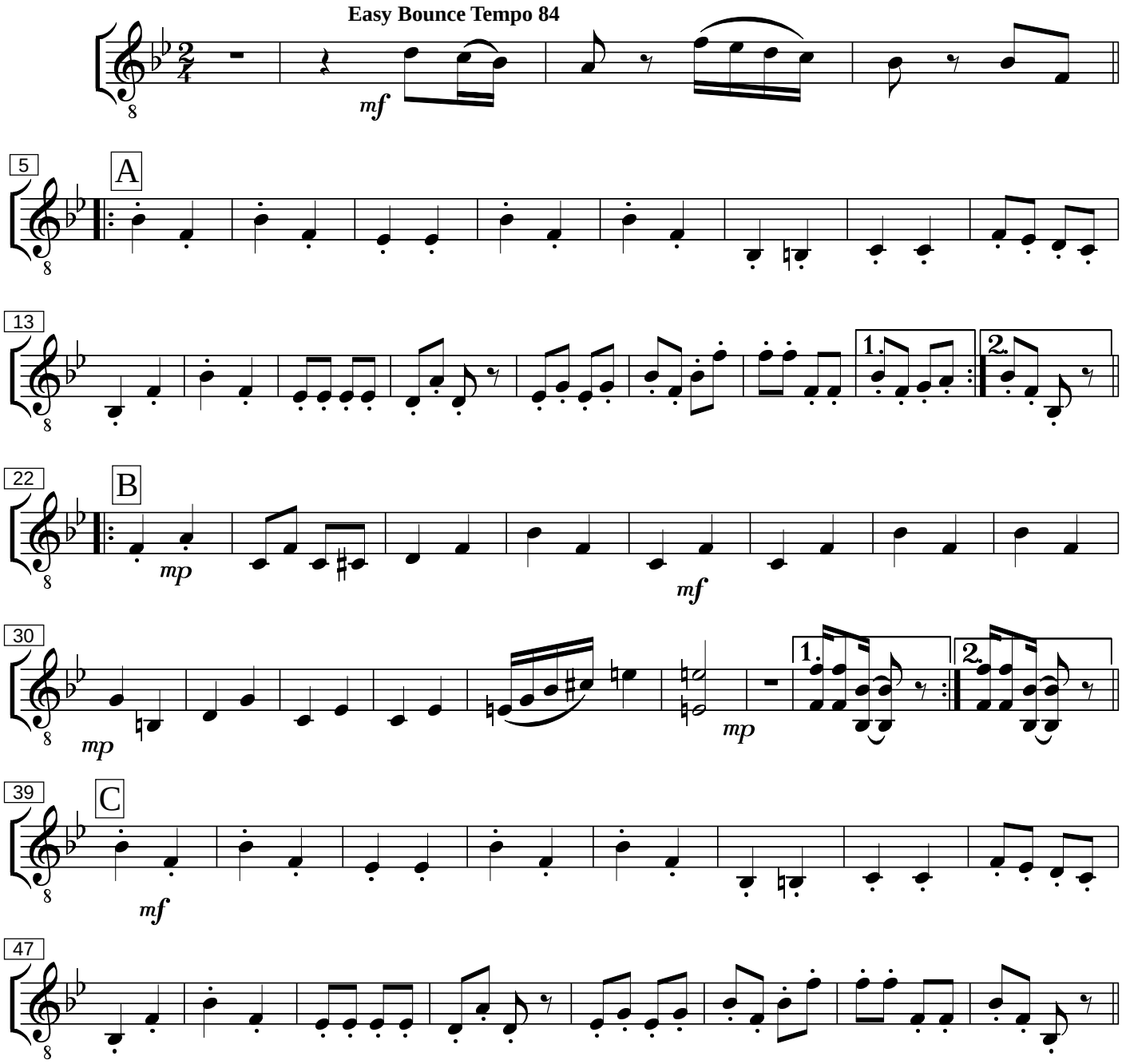
Scott Joplin