LE PETIT NÈGRE

(Saxophon-Quintett)

Claude Debussy

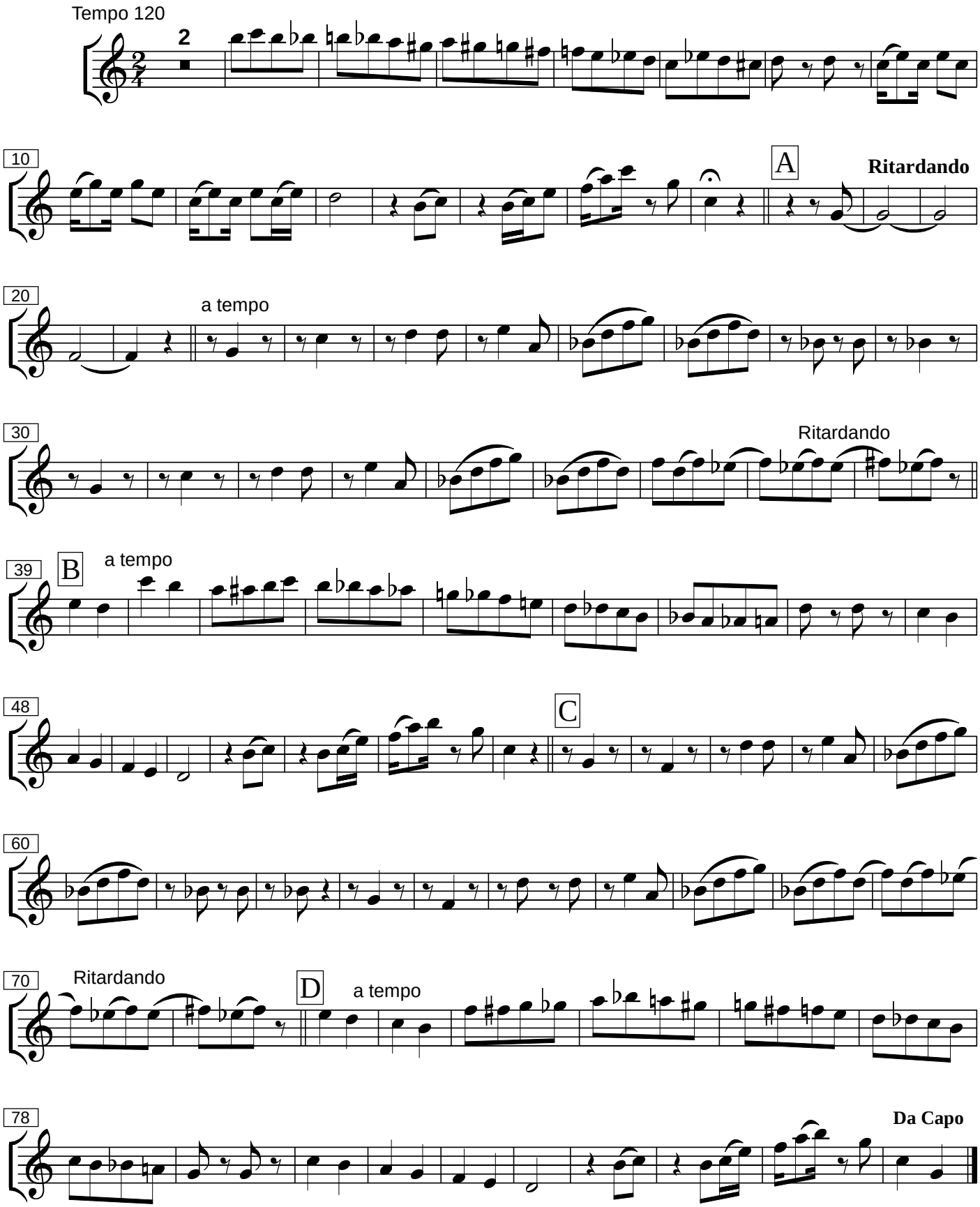

Quartett-Arr. : L. Aga---Quintett-Bearbeitung : Michael Friemel, 3.3. 2016