Etude Op. 10, No. 3

(Saxophon-Quartett) (-quintett)

Frédéric Chopin

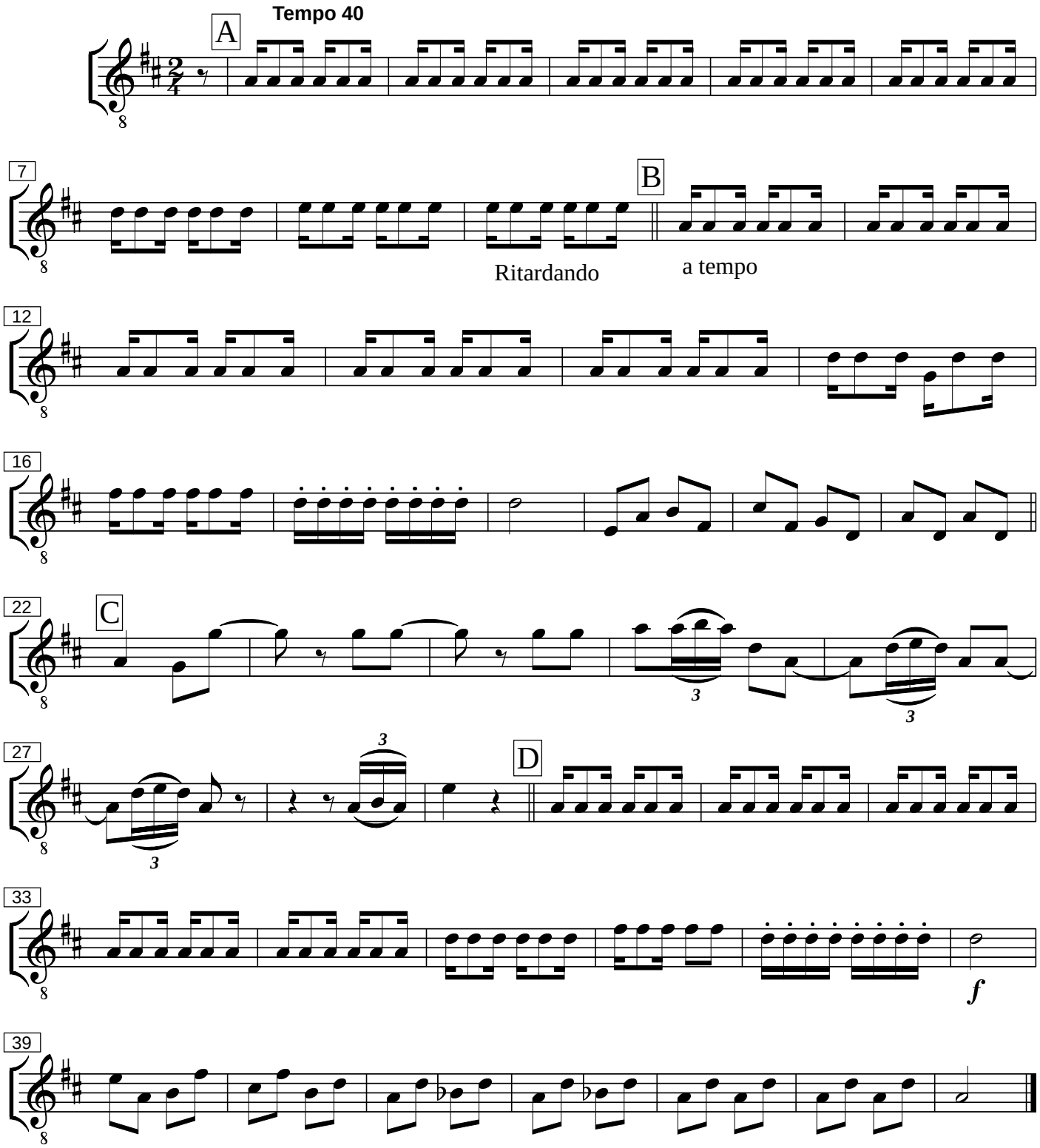

Bearbeitung : Michael Friemel, 22. Juli 2016