Concerto (Triosonate)

3. Satz (Allegro)

J. S. Bach

Saxophon-Quintett (-sextett)

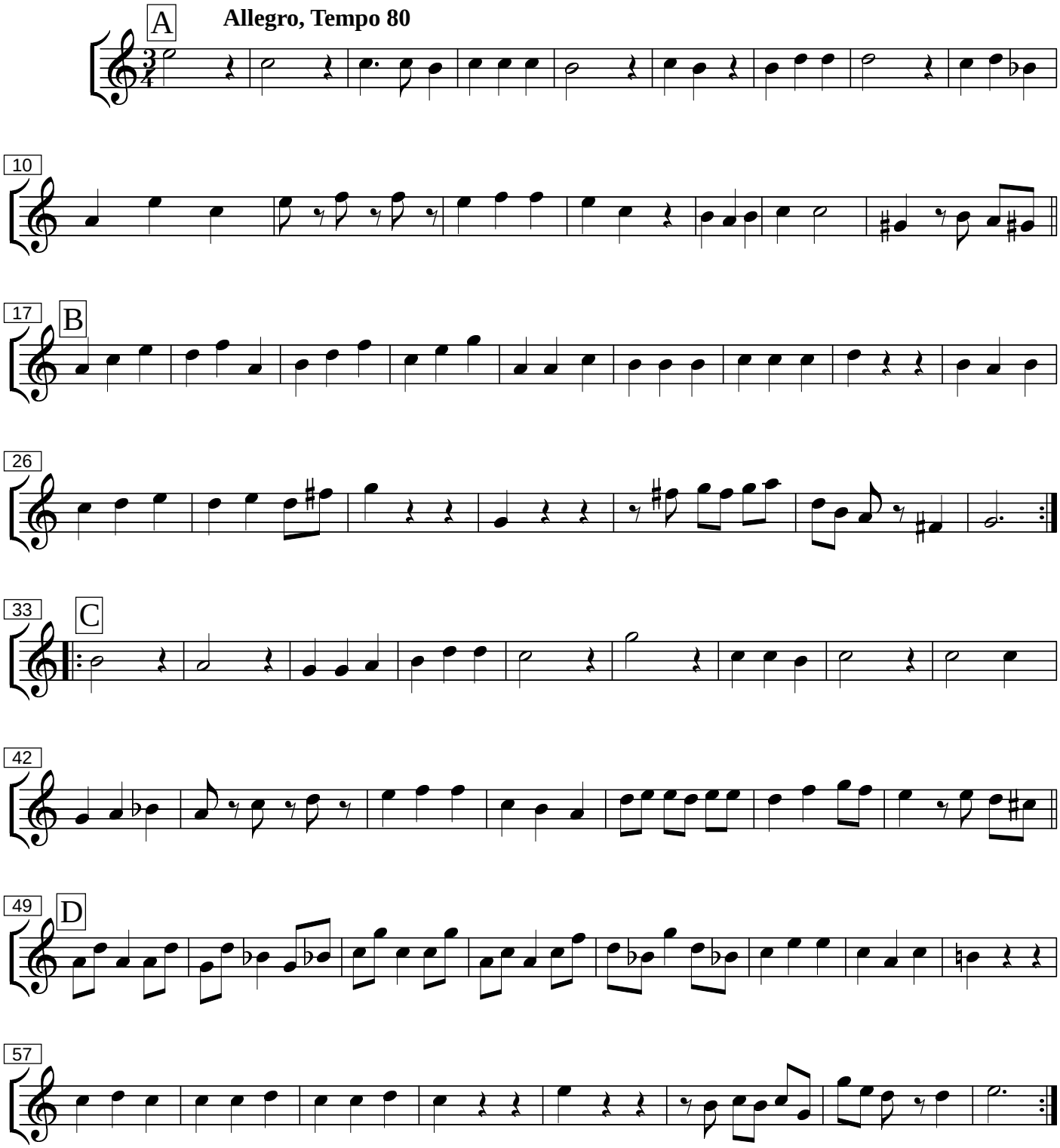

Bearbeitung : Michael Friemel, 23.1. 2017