Concerto (Triosonate)

3. Satz (Allegro)

J. S. Bach
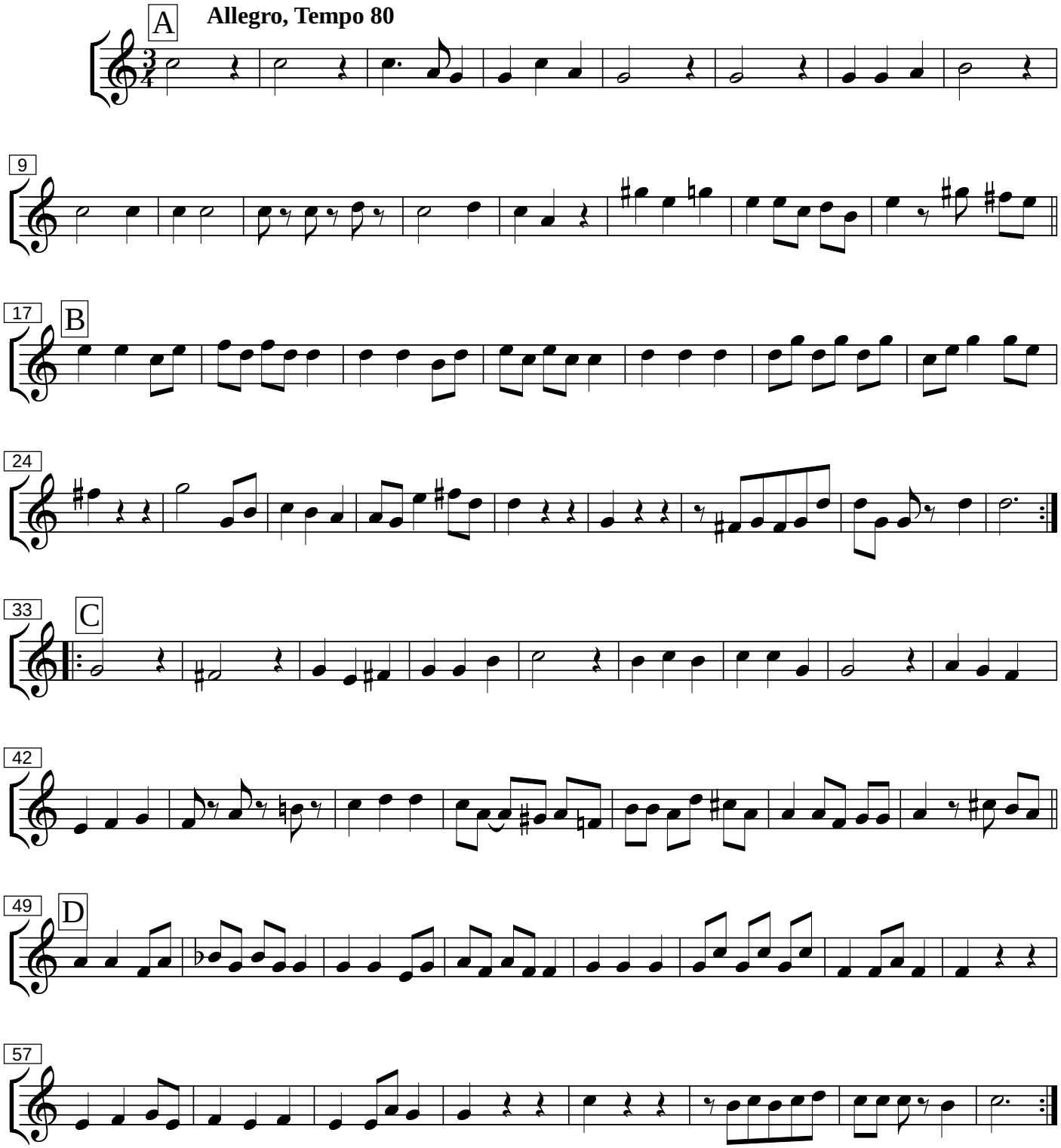
Saxophon-Quintett (-sextett)