ARIOSO

(Saxophon-Sextett)
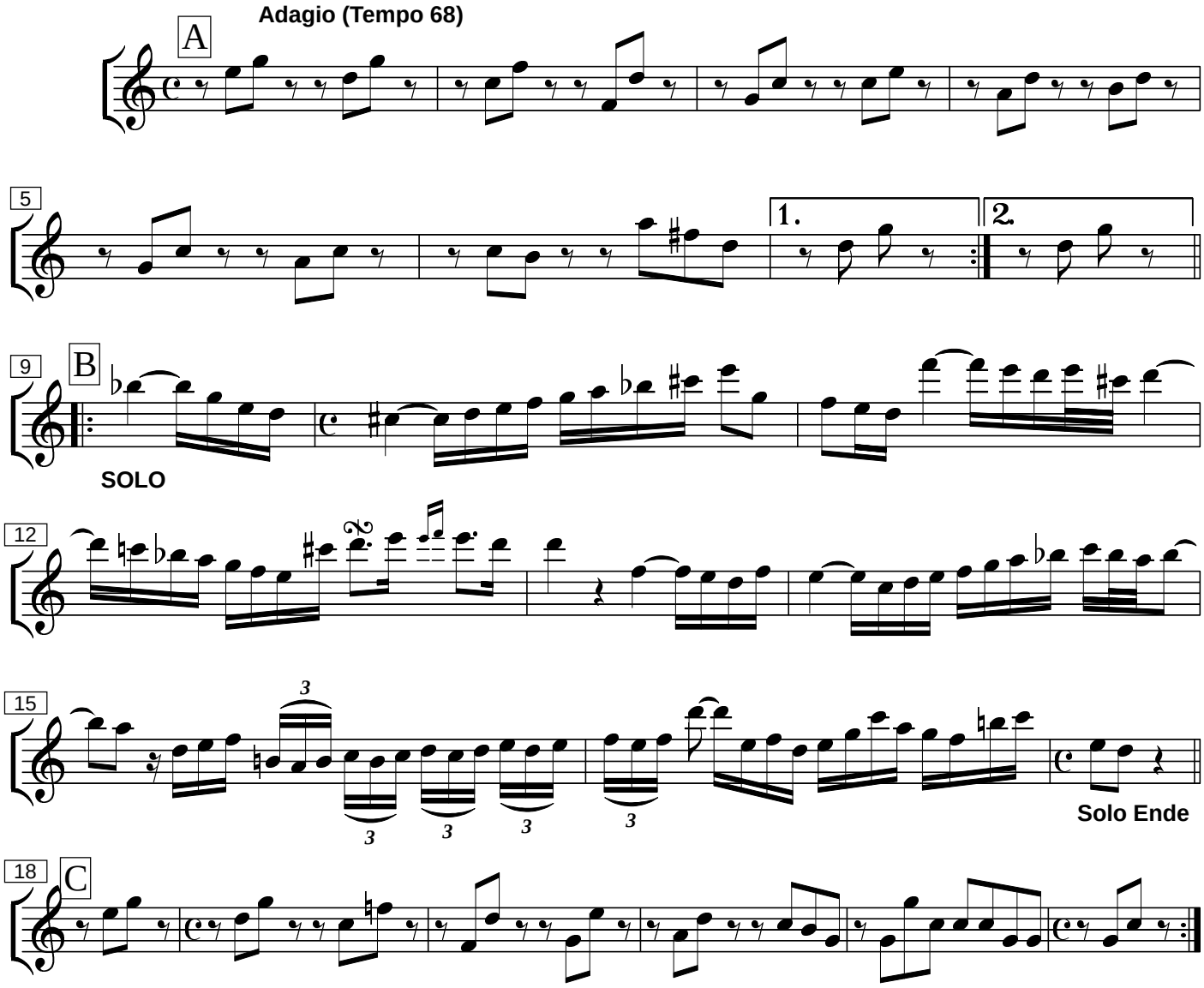
J. S. BACH