AIR

(Saxophon-Quartett)
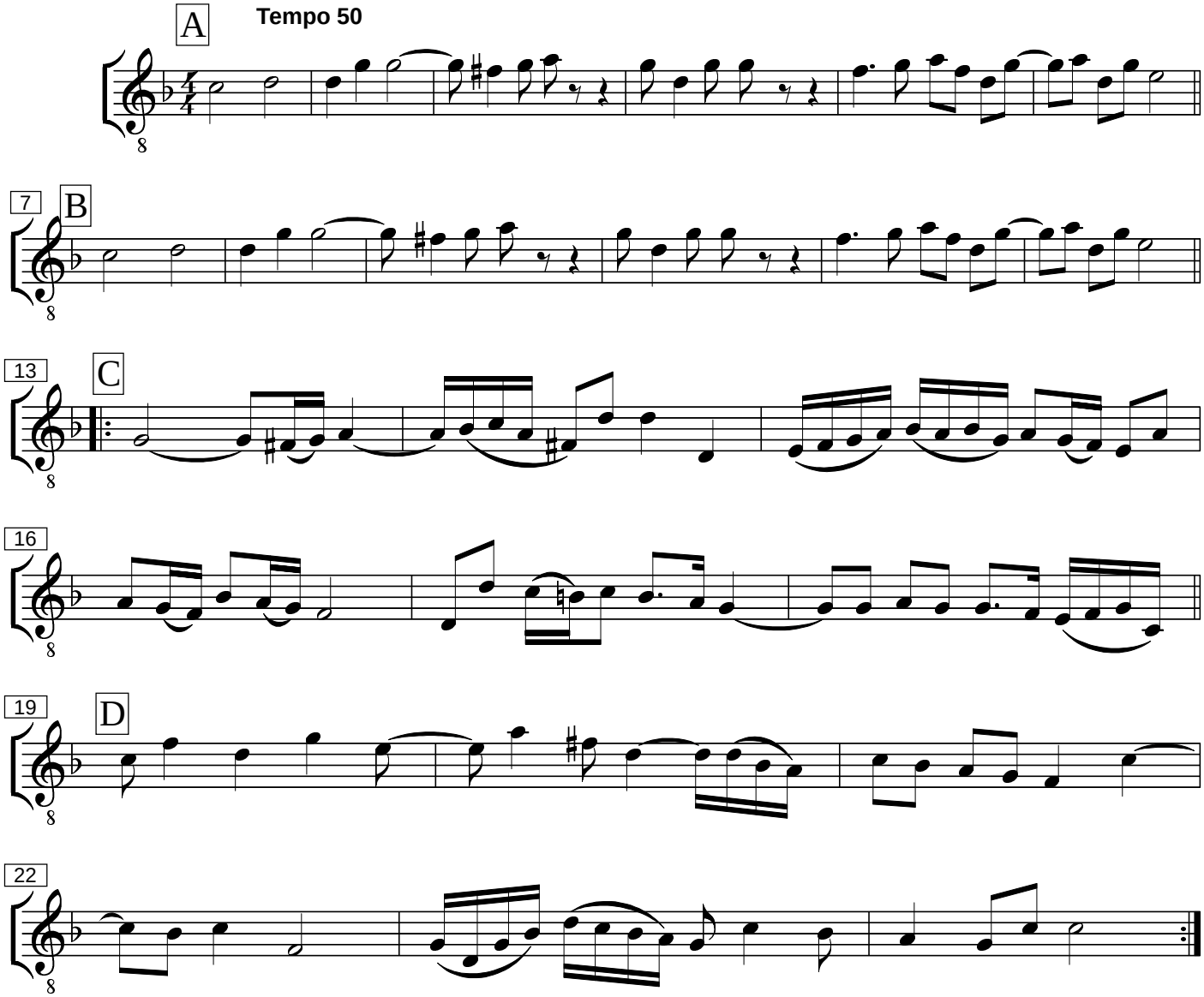
J. S. Bach