Creole Love Call

Saxophonquartett (sextett)

Duke Ellington

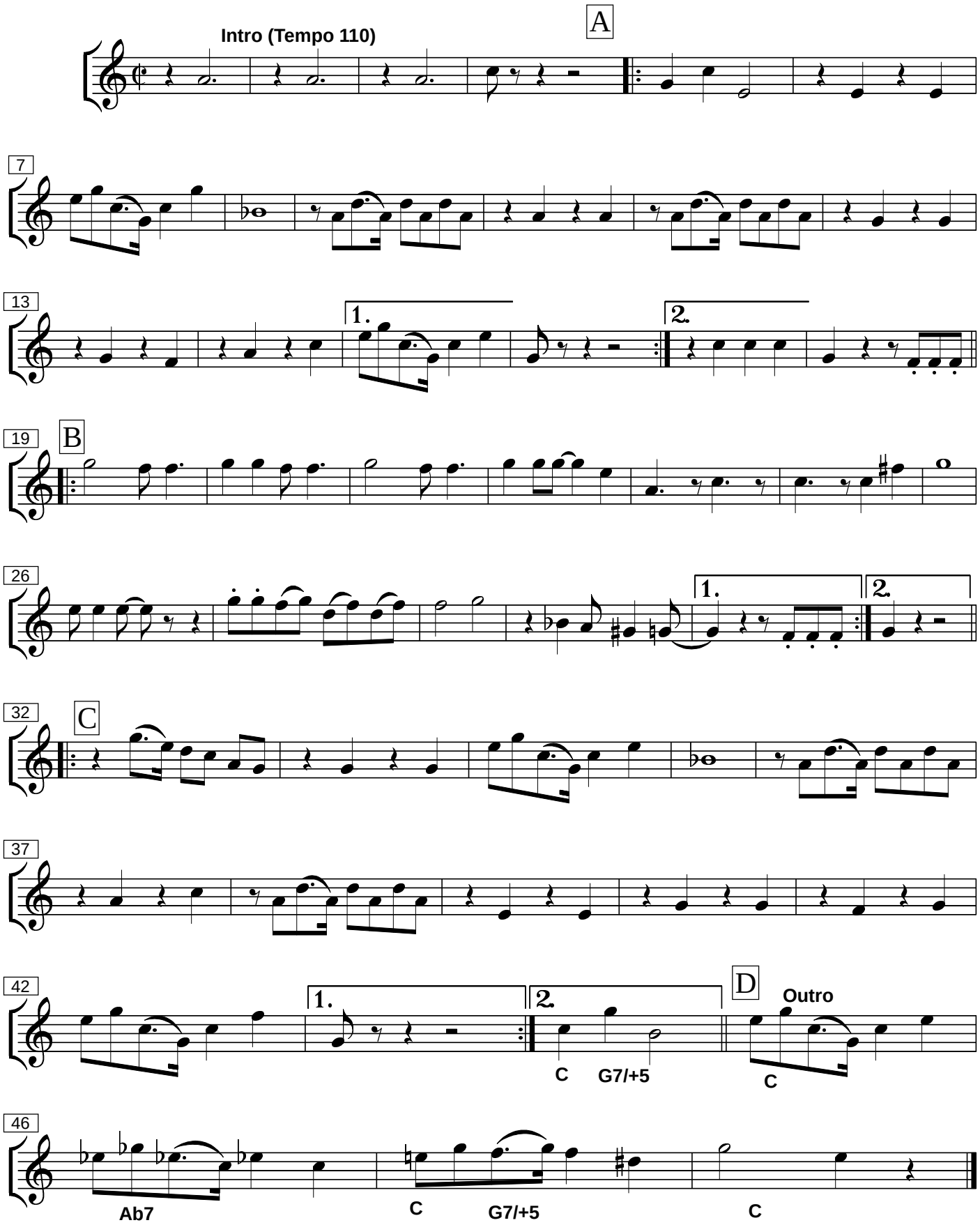

Bearbeitung : Michael Friemel 11/08 --NEU: 14.10. 2012