

# Duett

(Wq 142 [H 636])

C. Ph. E. Bach

(komponiert ca. 1770)

**Adagio e sostenuto (Tempo 50)**

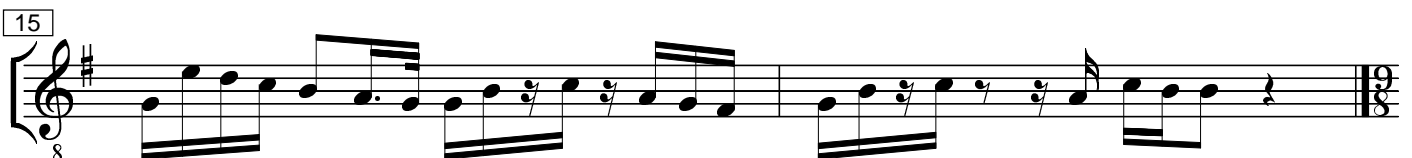
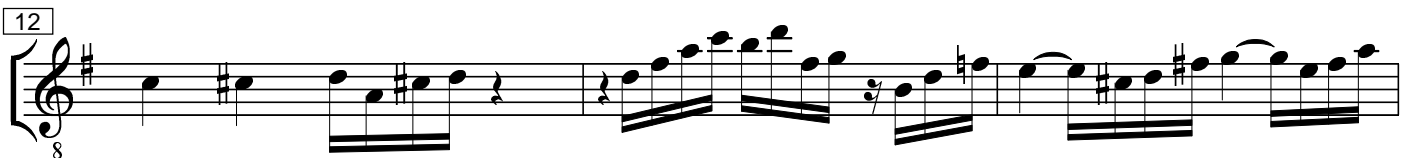
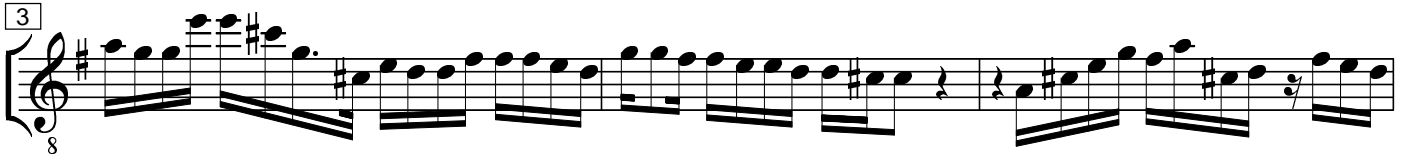

Altsax (2. Stimme)

32

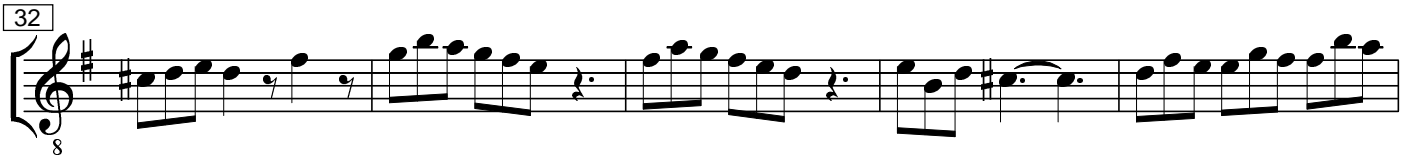

8

37

8

43

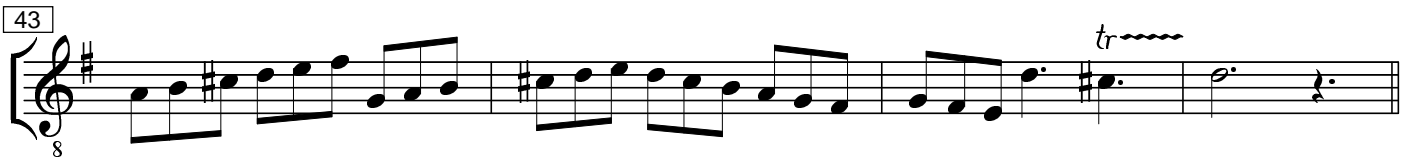

8

47

8

52

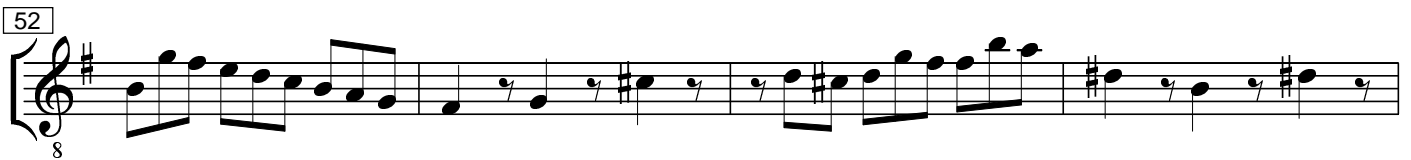

8

56

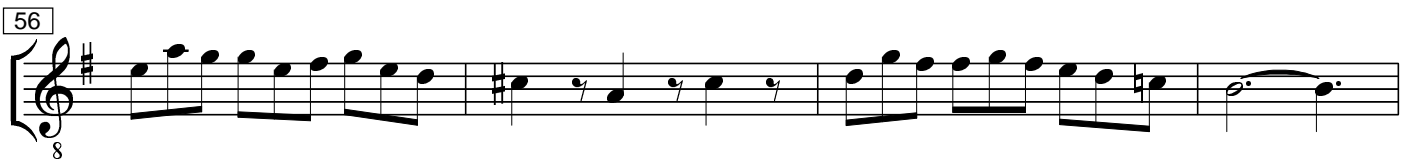

8

60

8

65

8

70

8

75

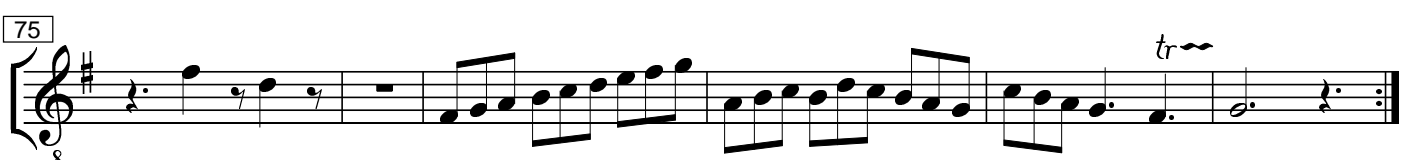

8
