BASASAX

Saxophon-Quartett (-quintett)

Georges Méneyrol

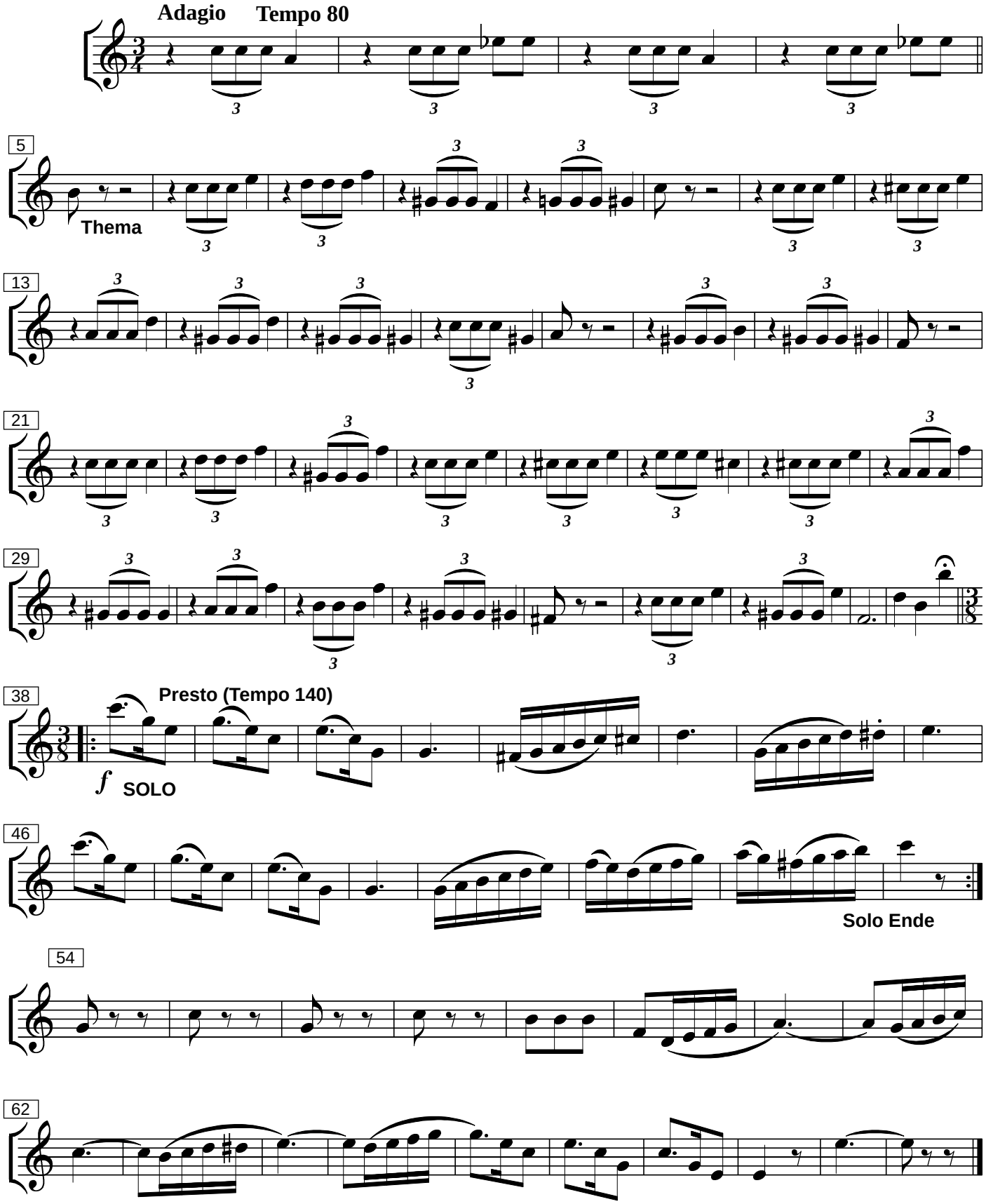

Bearbeitung : Michael Friemel, 2.10. 2014