Air des deux Savoyards

(Klarinetten-Quartett)

F. Devienne
1759-1803

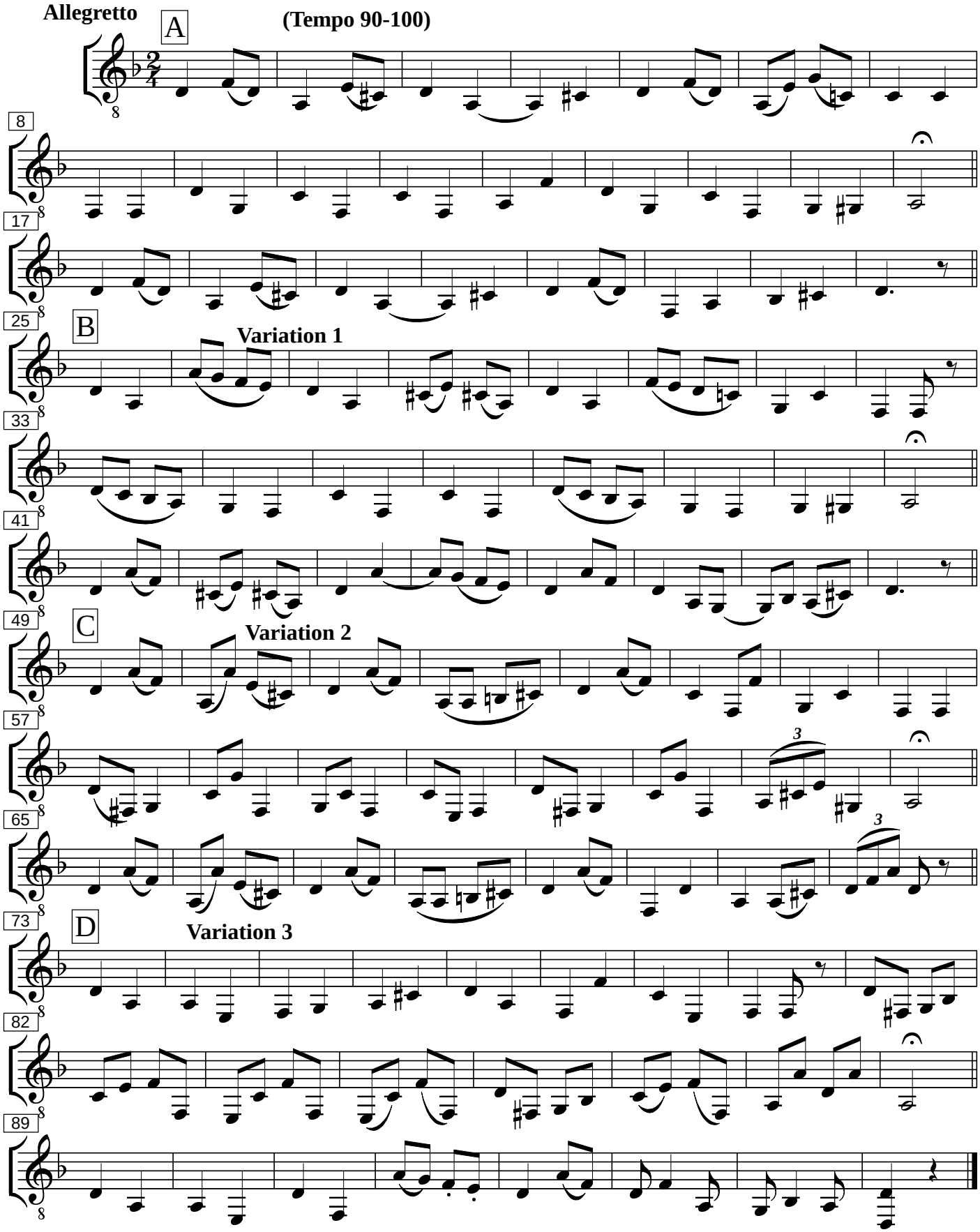

Bearbeitung : Michael Friemel, 17.1. 2014