Fanta 4

(Swing) Klarinettenquartett (sextett)

Komponist N.N.
("Die fantastischen Vier" ?)

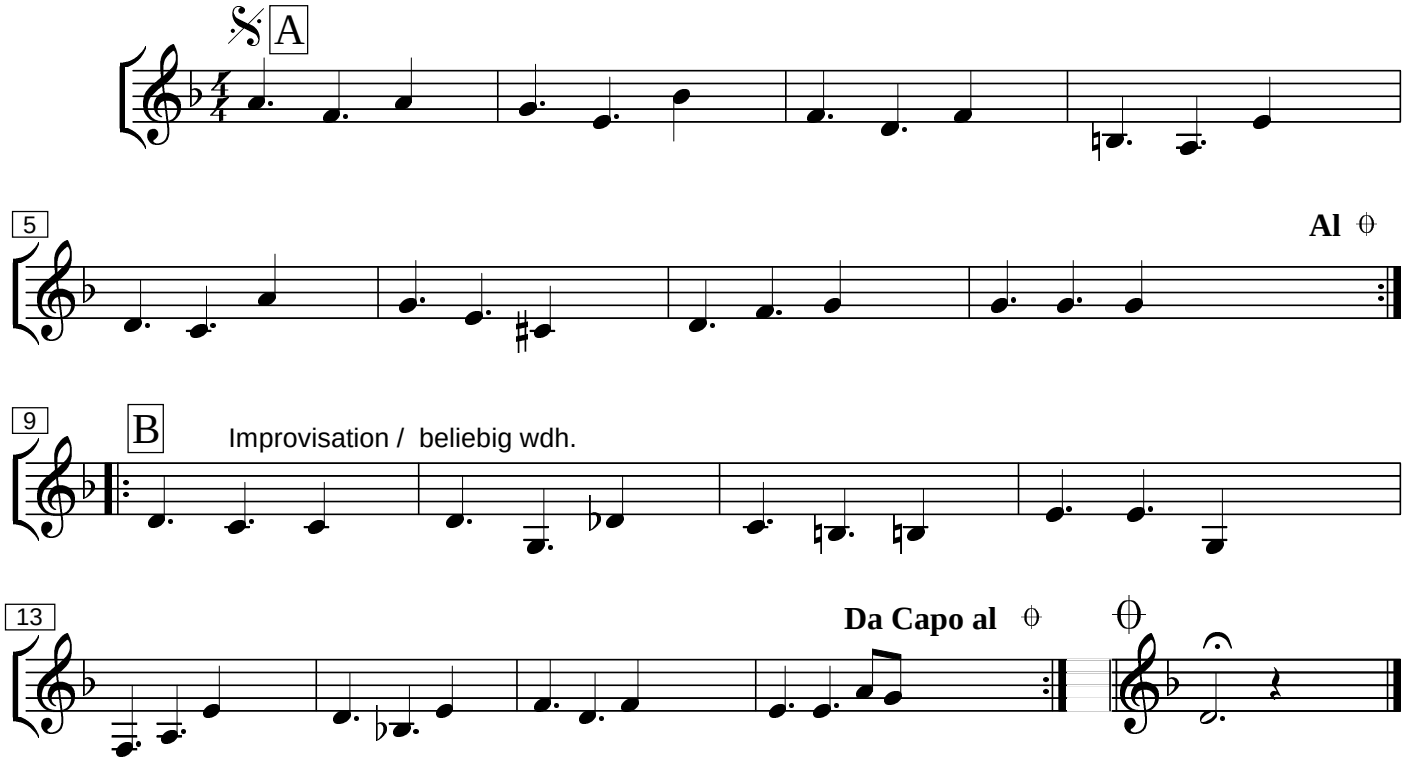

Arrangement : Michael Friemel 13.9.2011