Ambiance Dixie

Klarinetten-Quartett (-quintett)

André Waignein

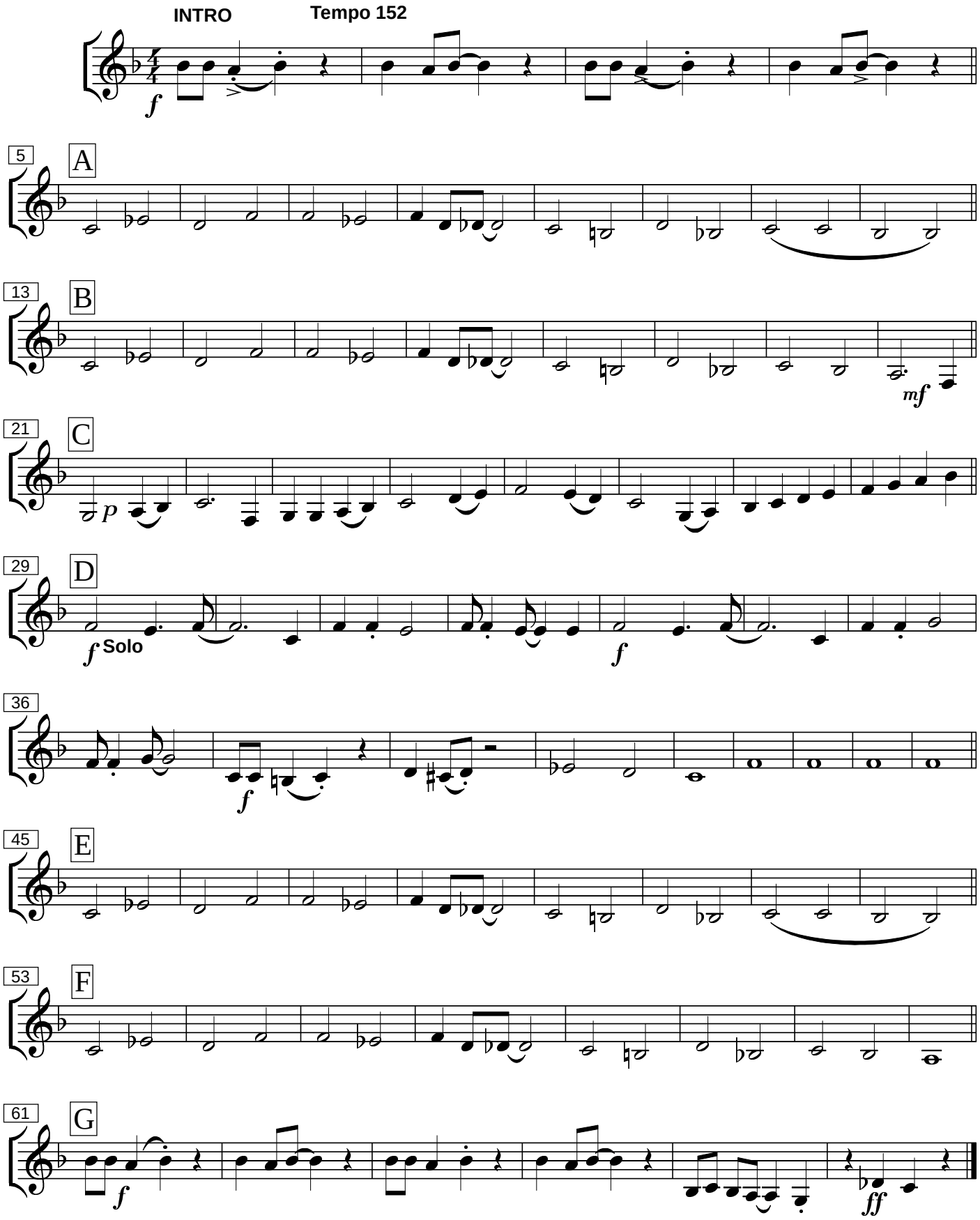

Quintett-Bearbeitung : Michael Friemel, 28.3. 2016