Zwei kubanische Tänze

Nr. 1 : La Tarde Está Amorosa

Ignazio Cervantes

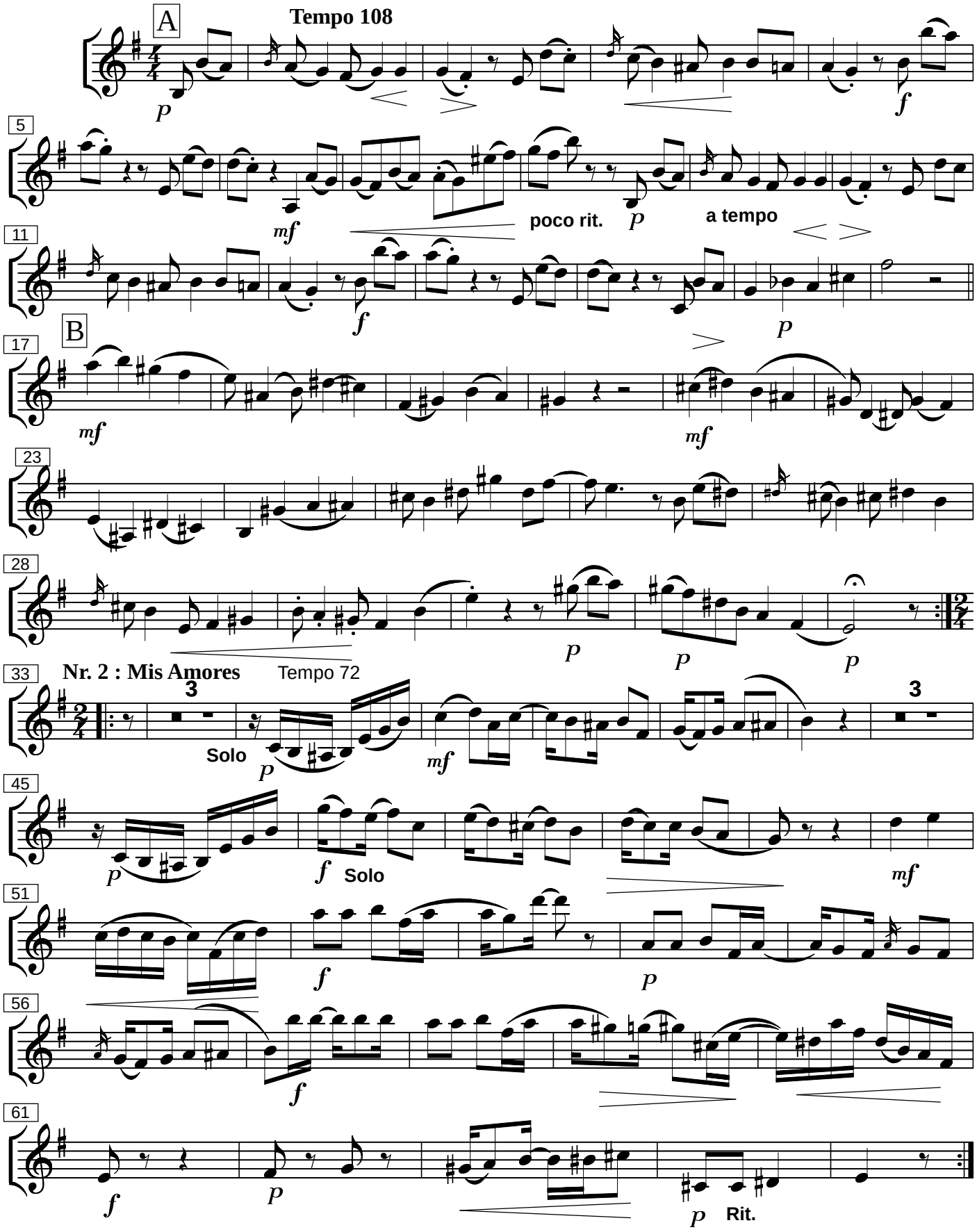

Quartett-Arr.: R. Denwood---Quintett-Fassung : Michael Friemel, 6.4. 2015