Badinerie

Klarinetten-Quintett

Johann Sebastian Bach
1685-1750

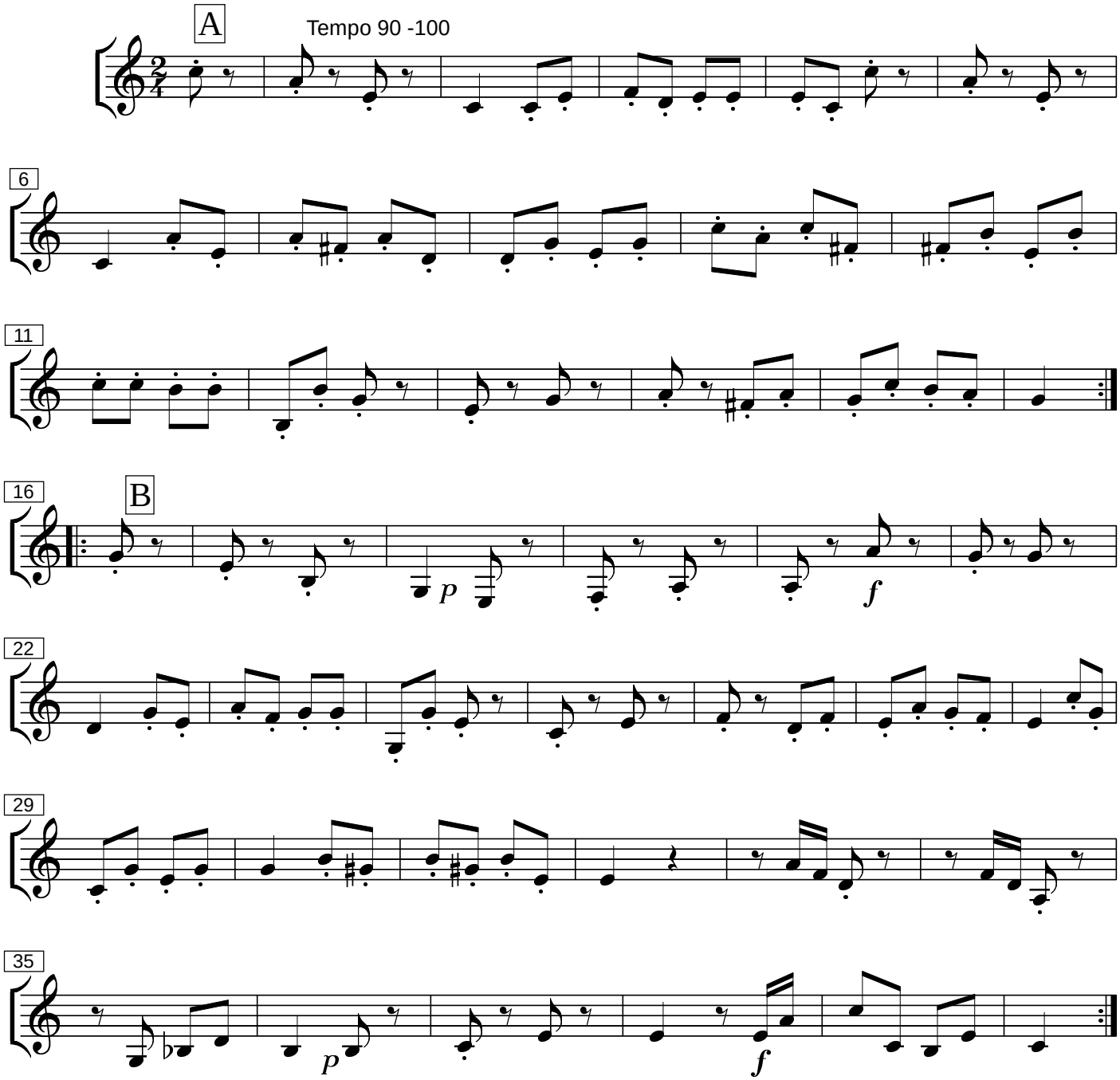

Bearbeitung : Michael Friemel, 17. 2. 2016