Bläsersinfonie Nr. 4 Bb - Dur

1. Satz (Allegro)

Johann Christian Bach (1735-1782)

(Klarinetten-Quartett) (-quintett)

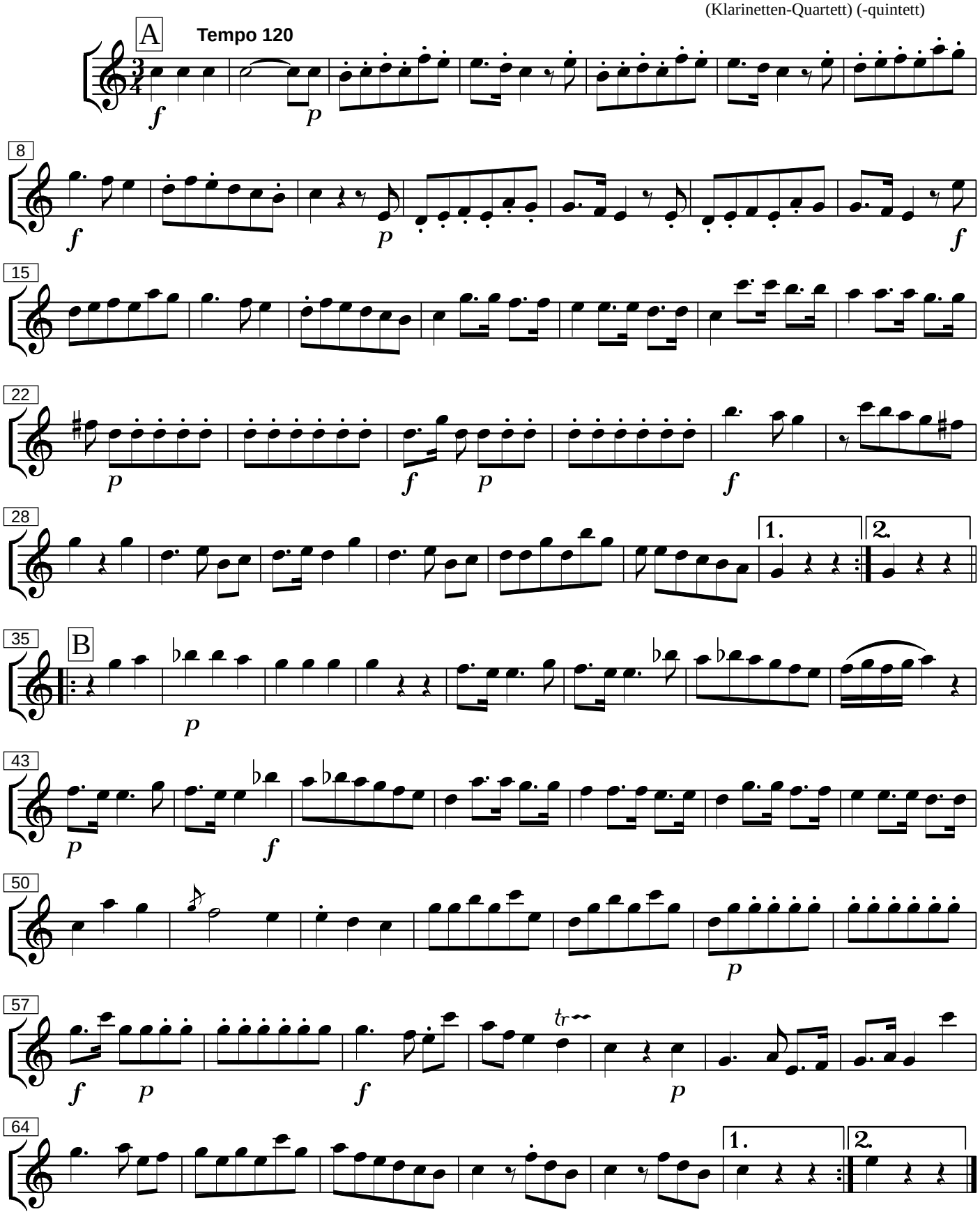

Bearbeitung : Michael Friemel, 8.8. 2015