Bläsersinfonie Nr. 1 Eb-Dur

4. Satz : Allegro assai

Johann Christian Bach (1735-1782)

Klarinetten-Quintett

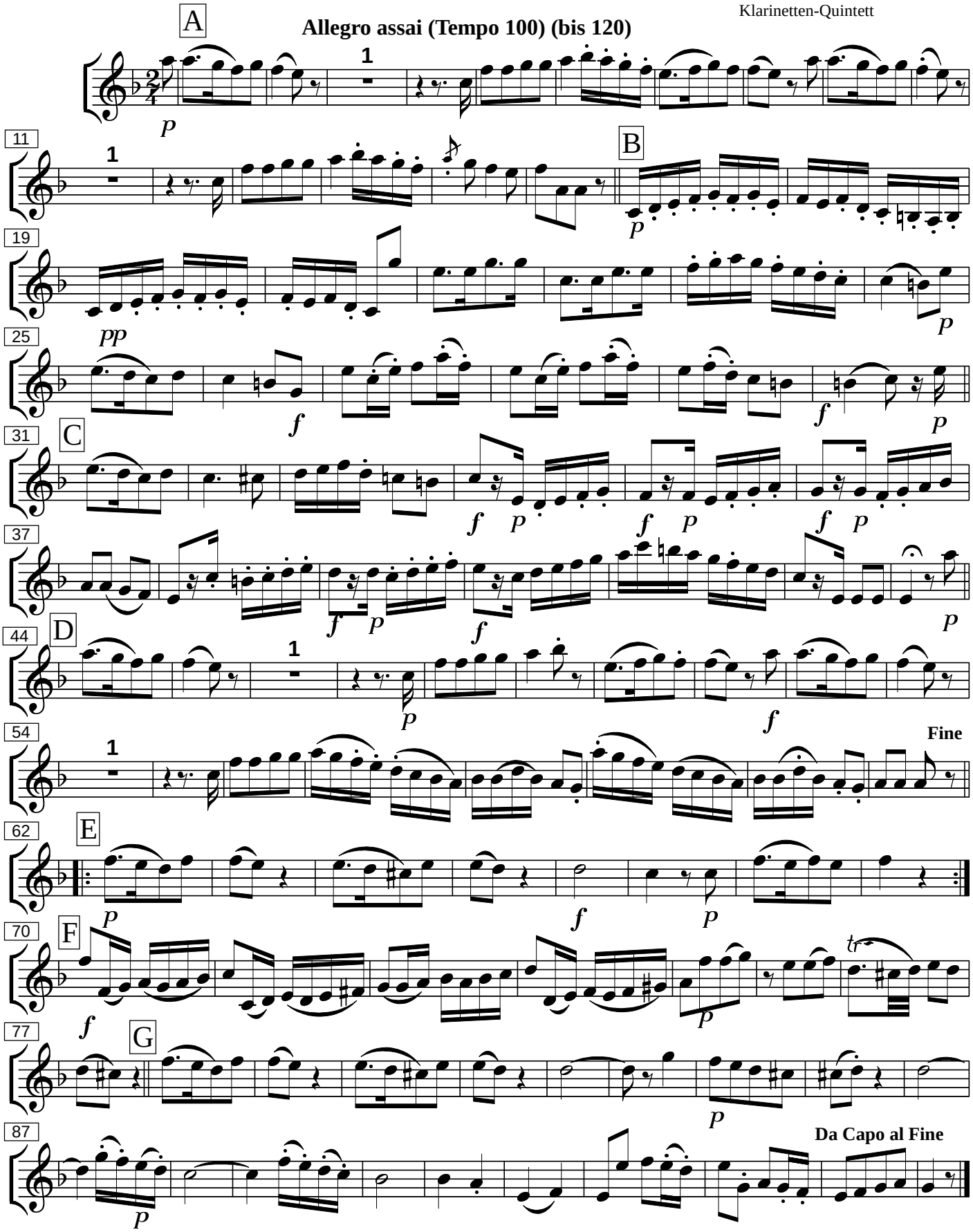

Bearbeitung : Michael Friemel, 2. Januar 2016