CHILDREN'S SONGS No. 1, 2, 3

Klarinetten-Quartett (-quintett)

Chick Corea

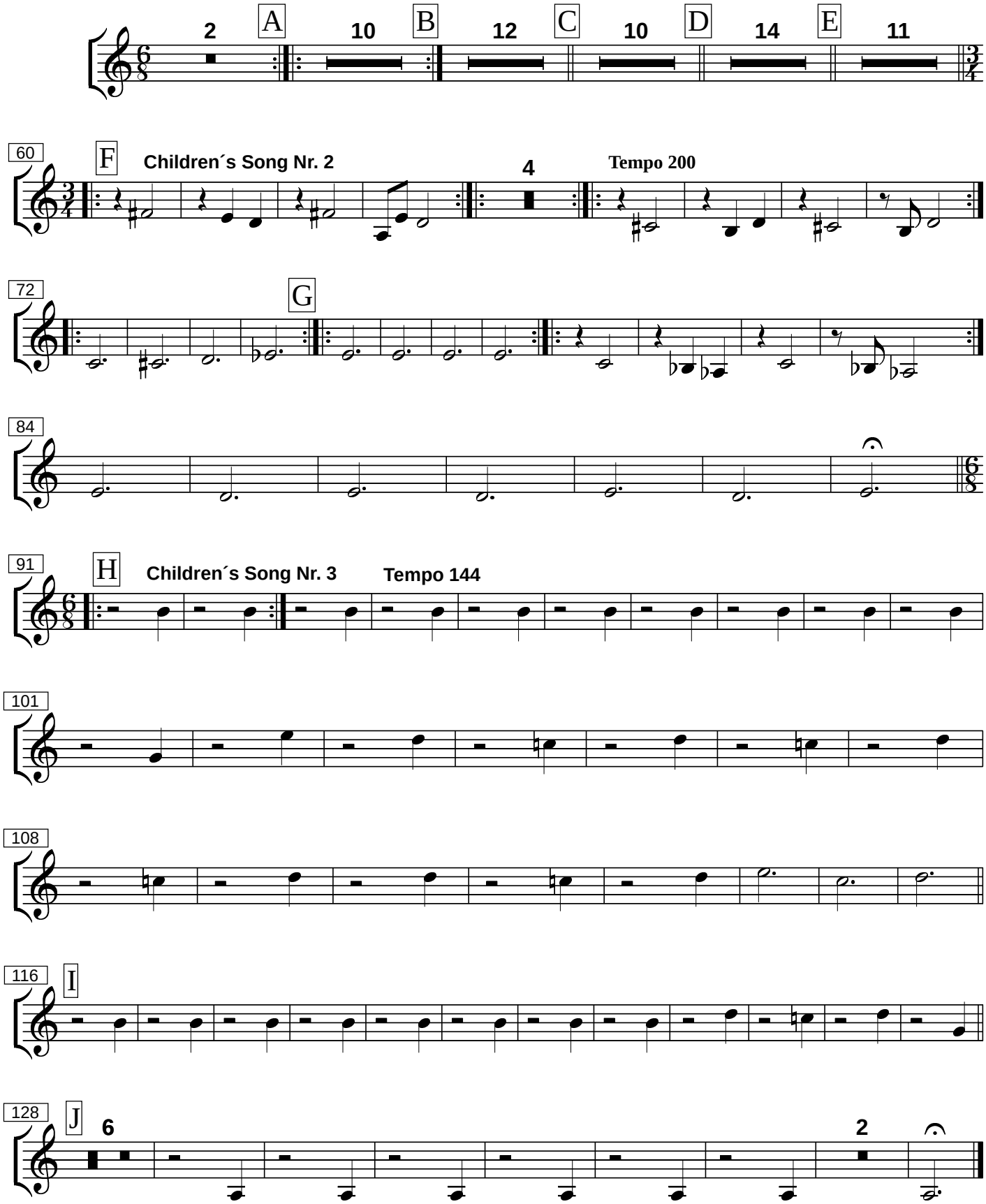

Bearbeitung : Michael Friemel, 1. 9. 2016