

# Blues für drei Klarinetten

(Klarinetten-Quintett) (NEU)

Rainer Müller-Irion

Tempo 145

INTRO

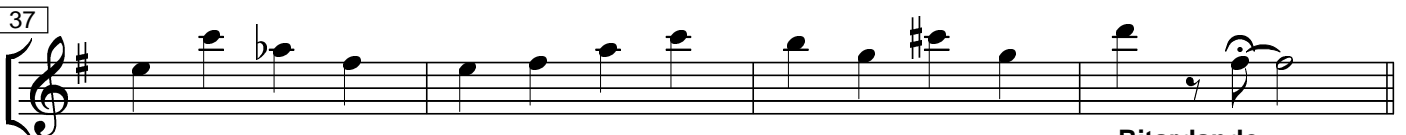
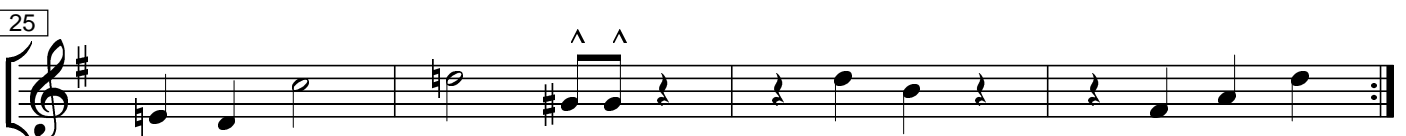
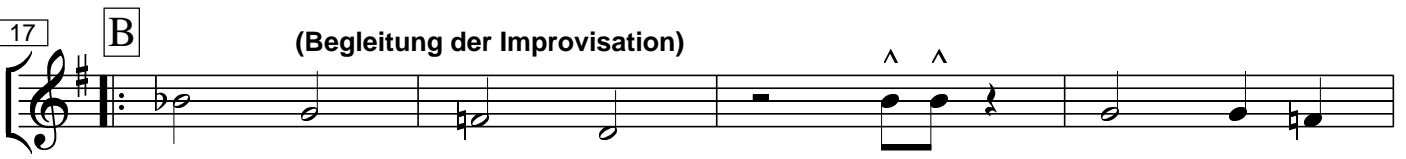

Ritardando

Altklarinette in Eb (4. Stimme)

41 **D** INTRO 2

45 **E** Chorus 1  
Solo

49

53

57 **F** Chorus 2

61

65

69 **G** Solo

73

77
