"Bolker"

aus Vorarlberg

N. N.

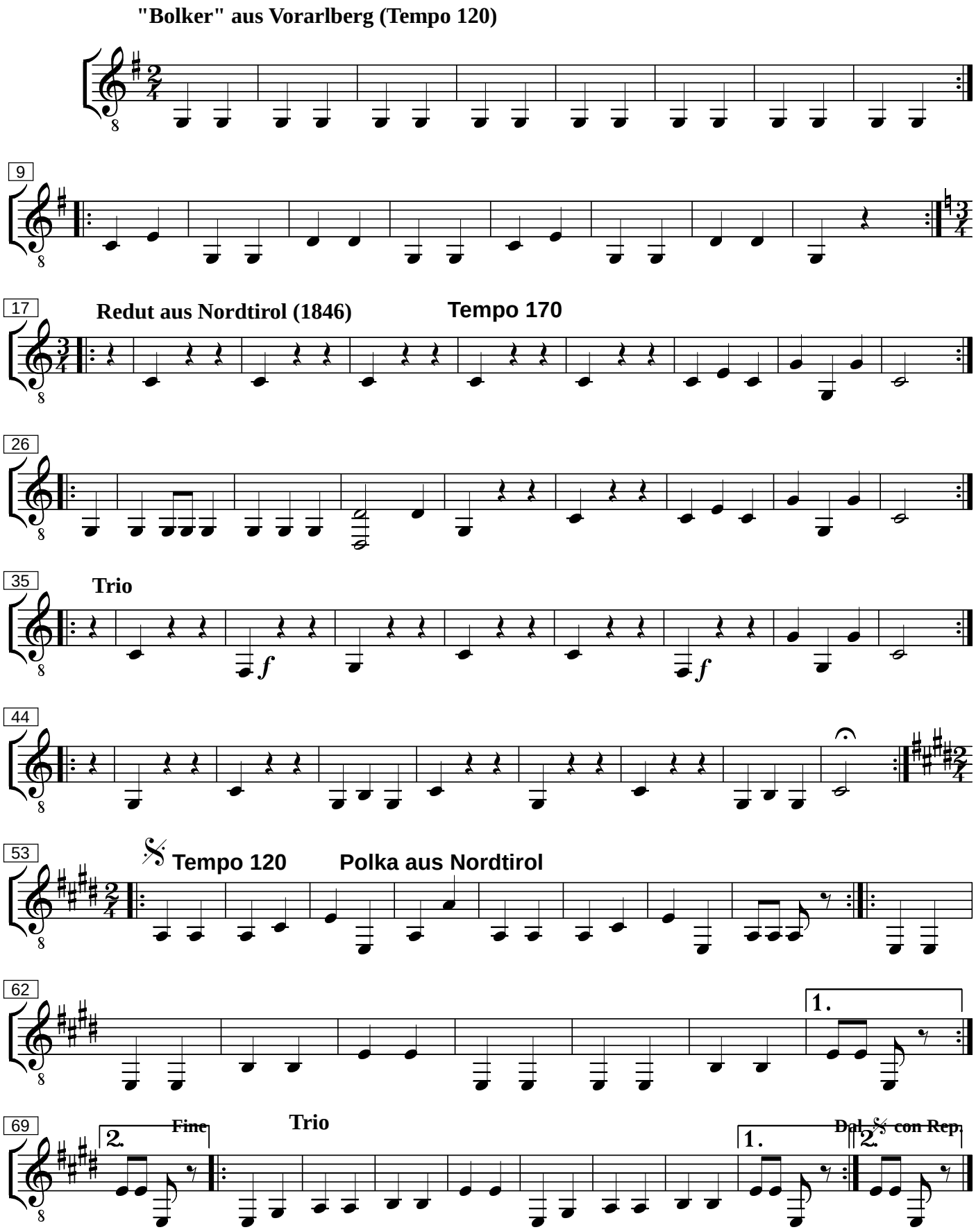

Bearbeitung : Michael Friemel, 6.6. 2015