Blue Silent Night

(Klarinetten-Quintett)

Wendell Hobbs

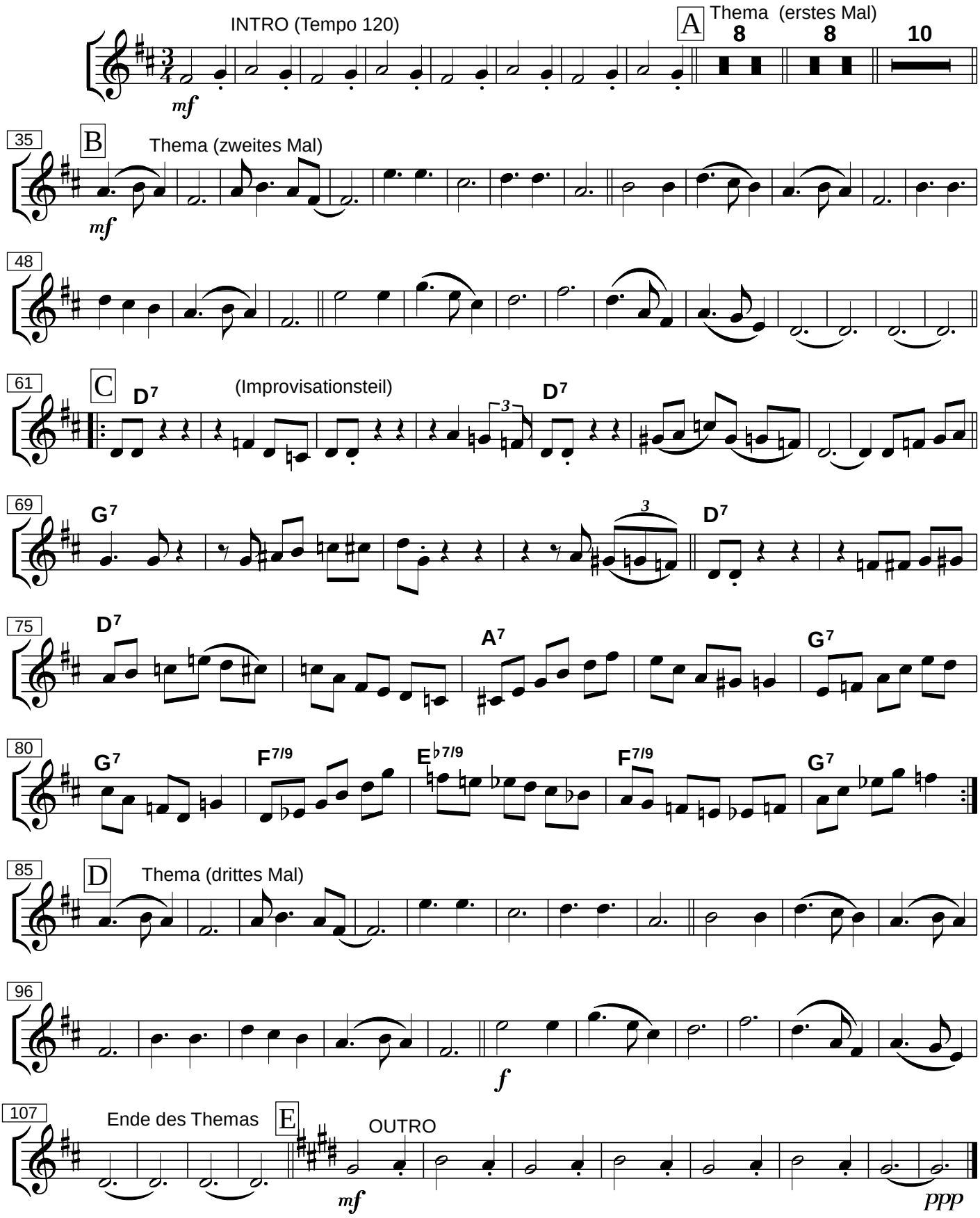

Bearbeitung für Klarinetten-Quintett : Michael Friemel, 18. 11. 2018